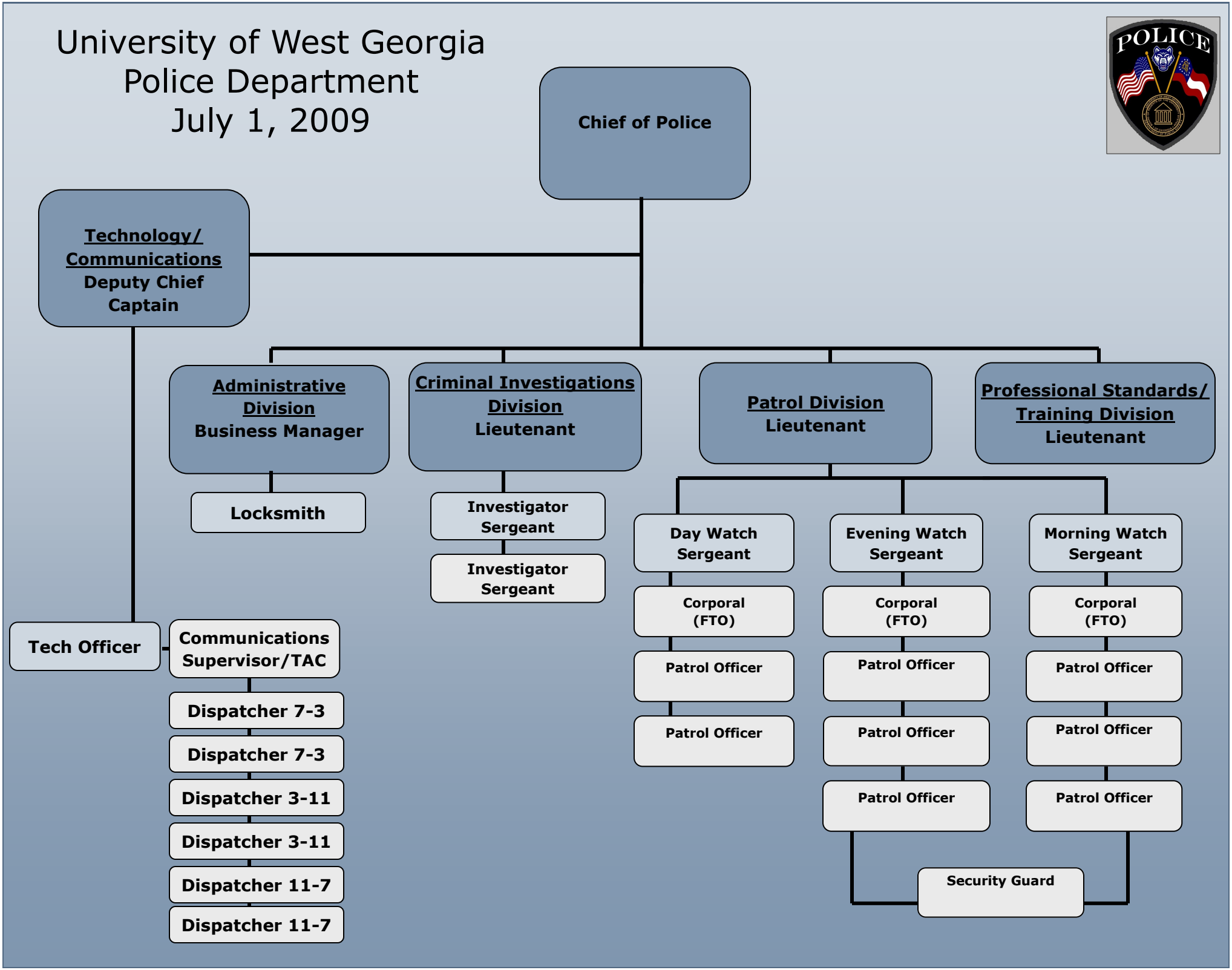University of West Georgia Police Department July 1, 2009