

Query changes in PeopleTools 8.52 and Instructions for Scheduling a Query

Running a query returns 'Query Result Set to Large' error message.

In order to eliminate the reporting database and allow everyone to query directly in production, certain controls were established to prevent large or run away queries from impacting system performance. As a result, when you run a query that returns a large amount of data, you may see an error message such as this:

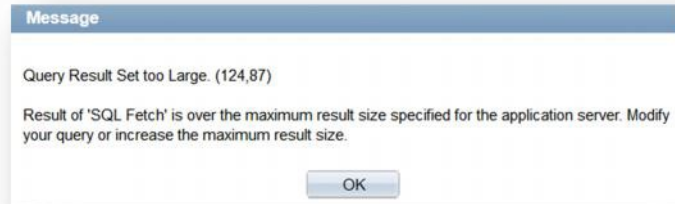

This message means that the controls are working as designed. If your query returns this message then refer to the [Options for Running a Query](#) section below.

Query takes too long to run and the PeopleSoft sessions times out.

Processing times for queries may vary depending on the resources that are available at the time. Some query sessions may run so long that the PeopleSoft session will time out before the results are returned. In this situation then refer to the [Options for Running a Query](#) section below.

Running query results to Excel file format cuts off at 65,536 rows.

The PeopleSoft Query Tool can only handle this number of rows when running a query to Excel. The resulting Excel file will only include the first 65,536 rows and will not display the remaining rows. For queries with result sets over 65k rows you should schedule the query using the instructions below. Be sure to select web/txt or file/txt as the scheduled query output instead of selecting web/xls or file/xls. The file will be saved as a .CSV instead of .XLS and should retain all of the rows returned from the query. You will still be able to open this type of file in Excel. Refer to the [Options for Running a Query](#) section below for instructions on scheduling a query.

Note: MS Office versions 2007 or later can support around 1 Million rows.

Options for Running a Query

Use HTML or Excel links instead of the Edit link.

On the Query Manager search page, use the HTML or Excel link instead of the Edit link. These options should allow a larger amount of data to be returned.

The search criteria are: "*Search By" set to "Query Name", "begins with" set to "BOR_AUDIT_TRIAL_BALANCE_FINSTA". There are "Search" and "Advanced Search" buttons.

Under "Search Results", there is a "*Folder View" dropdown set to "-- All Folders --". There are "Check All" and "Uncheck All" buttons, and an "*Action" dropdown set to "-- Choose --" with a "Go" button.

The main table displays the search results. The table has columns: "Select", "Query Name", "Descr", "Owner", "Folder", "Edit", "Run to HTML", "Run to Excel", "Run to XML", and "Schedule". The first row shows a query named "BOR_AUDIT_TRIAL_BALANCE_FINSTA" owned by "Public". The "Edit", "Run to HTML", and "Run to Excel" links for this query are highlighted with a red box.

Select	Query Name	Descr	Owner	Folder	Edit	Run to HTML	Run to Excel	Run to XML	Schedule
<input type="checkbox"/>	BOR_AUDIT_TRIAL_BALANCE_FINSTA		Public		Edit	HTML	Excel	XML	Schedule

Instructions for Scheduling a Query

1. In Query Manager, search for the query and select the Schedule link

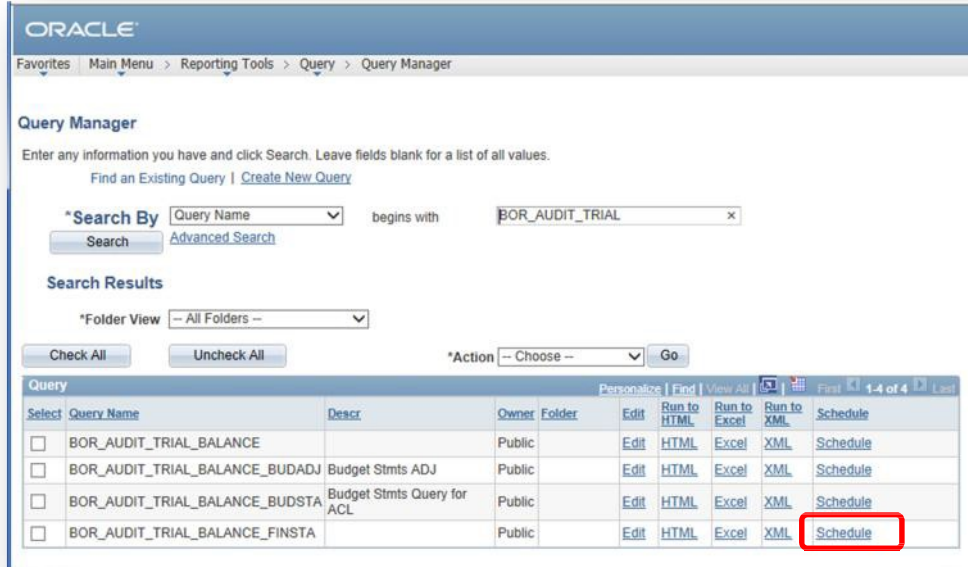

Select	Query Name	Descr	Owner	Folder	Edit	Run to HTML	Run to Excel	Run to XML	Schedule
<input type="checkbox"/>	BOR_AUDIT_TRIAL_BALANCE		Public		Edit	HTML	Excel	XML	Schedule
<input type="checkbox"/>	BOR_AUDIT_TRIAL_BALANCE_BUDADJ	Budget Stmtns ADJ	Public		Edit	HTML	Excel	XML	Schedule
<input type="checkbox"/>	BOR_AUDIT_TRIAL_BALANCE_BUDSTA	Budget Stmtns Query for ACL	Public		Edit	HTML	Excel	XML	Schedule
<input type="checkbox"/>	BOR_AUDIT_TRIAL_BALANCE_FINSTA		Public		Edit	HTML	Excel	XML	Schedule

2. Select an existing run control ID or create new run control ID. You may want to use the name of the query as the run control ID.

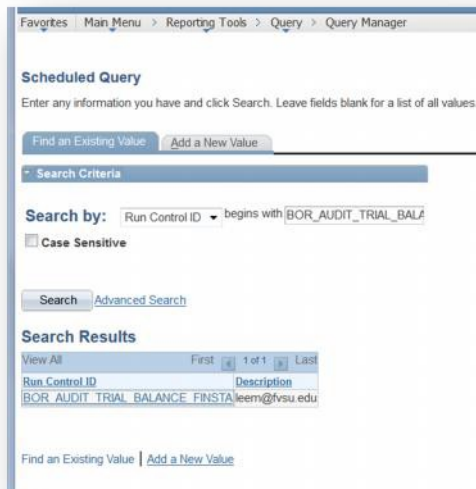

Run Control ID	Description
BOR_AUDIT_TRIAL_BALANCE_FINSTA	leem@fvsu.edu

3. Add the prompt values and the description and select OK.

Favorites | Main Menu > Reporting Tools > Query > Query Manager

Schedule Query

Run Control ID: BOR_AUDIT_TRIAL_BALANCE_FINSTA [Report Manager](#) [Process Monitor](#)

Query Name:

*Description:

[Update Parameters](#)

Prompt Name	Value
FISCAL_YEAR	<input type="text" value="2013"/>
ACCOUNTING_PD_FROM	<input type="text" value="0"/>
ACCOUNTING_PD_TO	<input type="text" value="12"/>
BUSINESS_UNIT	<input type="text" value="33000"/>

- On the Process Scheduler Request page, change the format to TXT and select OK. This will deliver the results in a .CSV file which can be opened directly in Microsoft Excel.

Favorites | Main Menu > Reporting Tools > Query > Query Manager

Process Scheduler Request

User ID: OITCASUCCIO Run Control ID: BOR_AUDIT_TRIAL_BALANCE_FINSTA

Server Name: Run Date:

Recurrence: Run Time:

Time Zone:

Select	Description	Process Name	Process Type	Type	Format	Distribution
<input checked="" type="checkbox"/>	PSQUERY	PSQUERY	Application Engine	Web	TXT	Distribution

- Go to the process monitor to retrieve the results of the query.

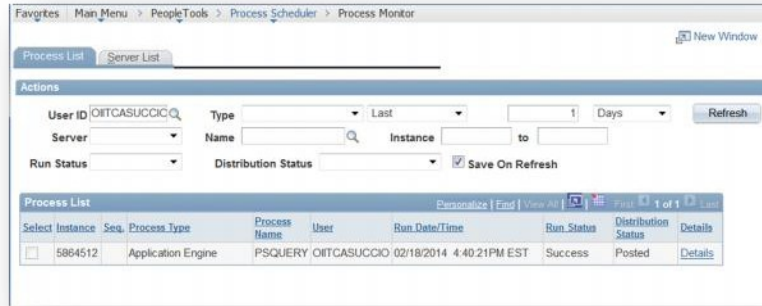

Select Details, then View Log/Trace

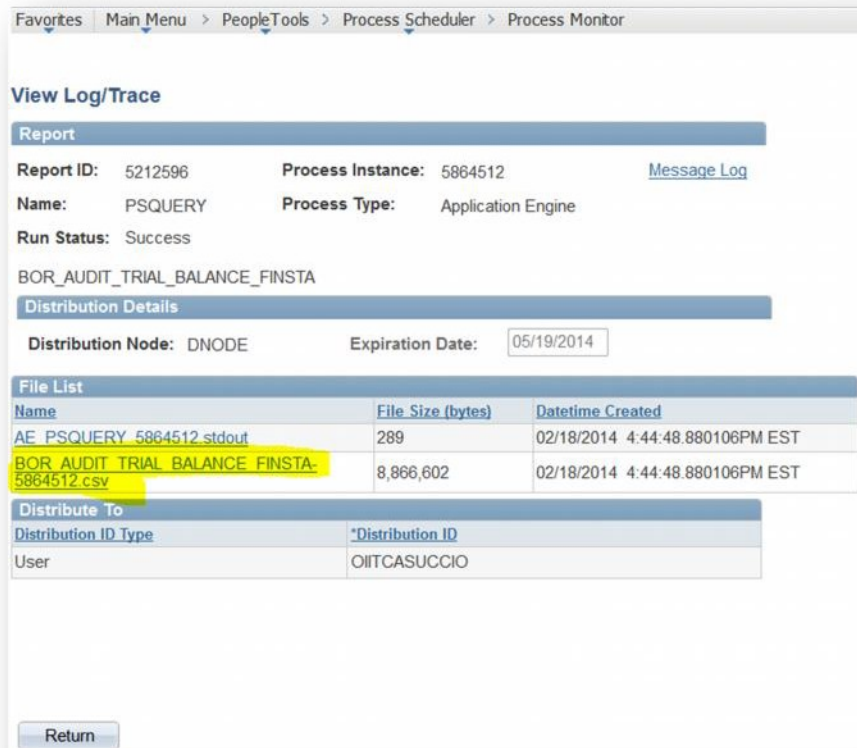

Select the link for the CSV file. This should open in Excel. You can also right-click on the file name and choose SAVE to save the file to your workstation first. Then, open the file with Excel.