ADMINISTRATIVE SERVICES

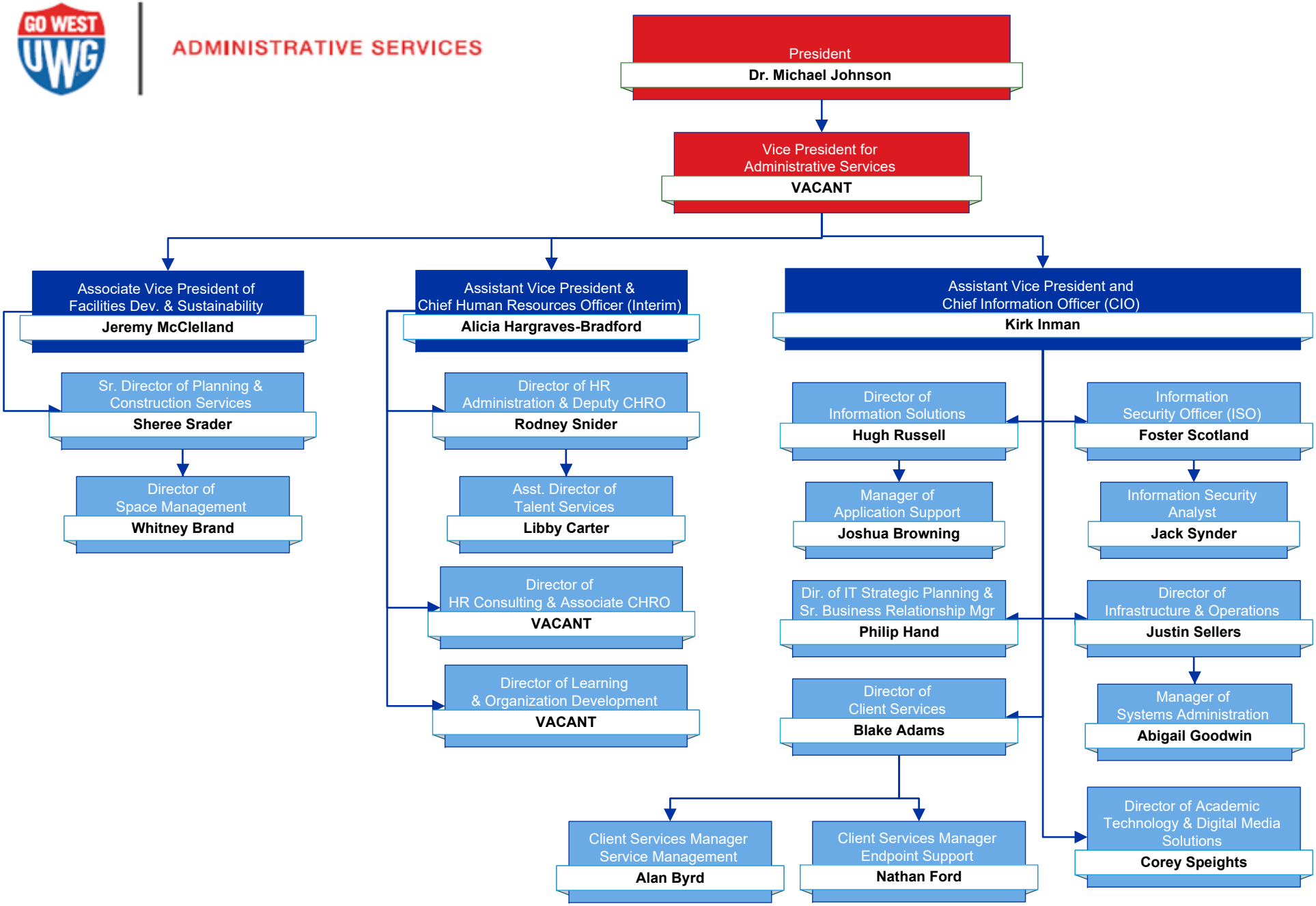

As of 08/01/2025