STUDENT AFFAIRS

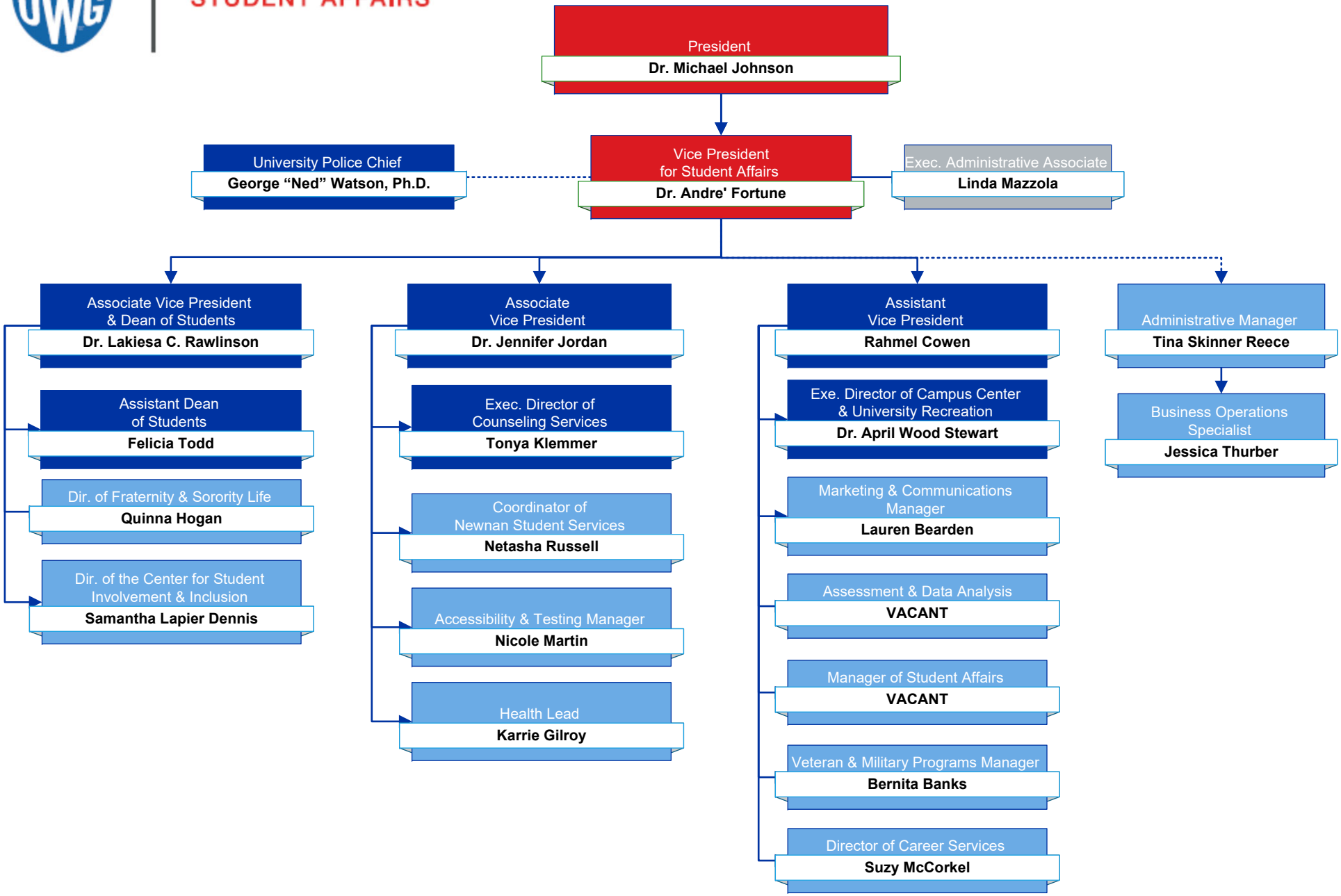

As of 07/01/2026