STUDENT AFFAIRS

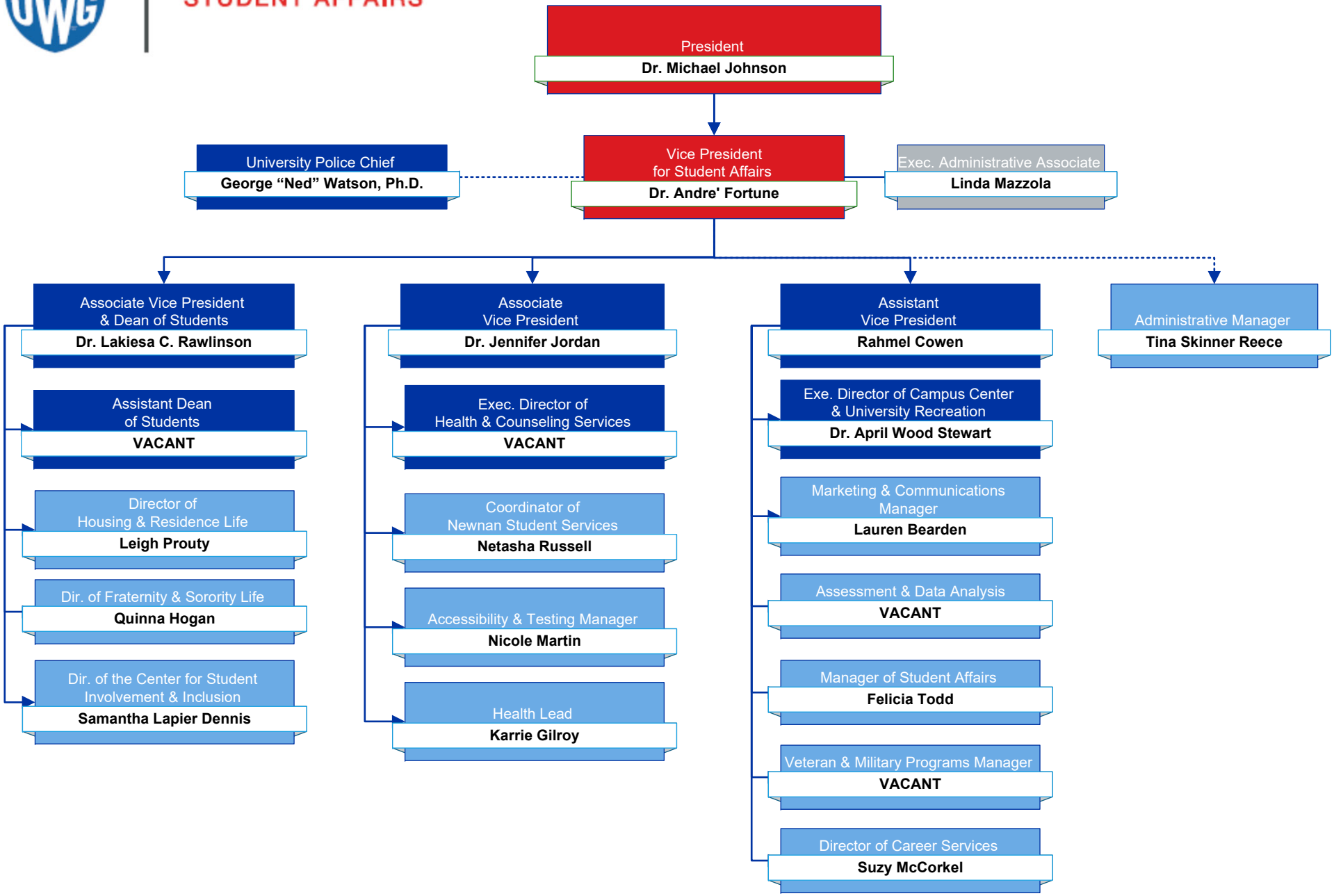

As of 12/31/2025