

# Counseling & Career Development Intake Report

## Demographics

Sex

315

Respondents

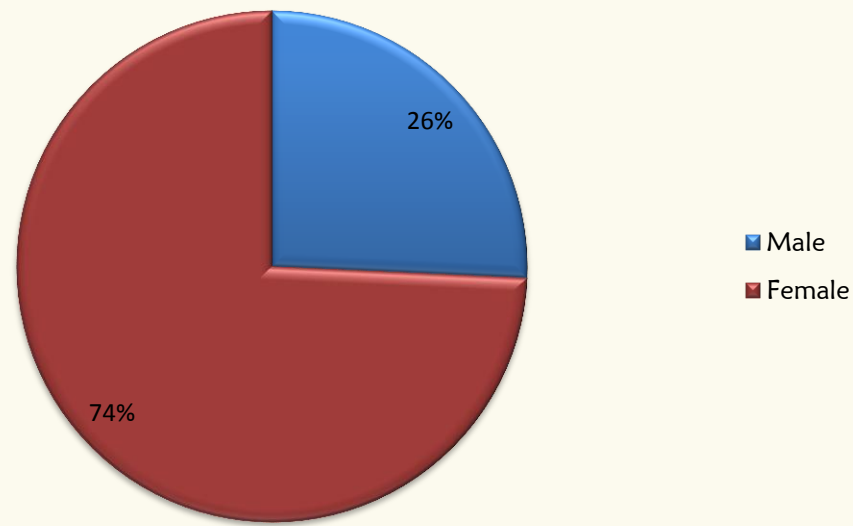

Relationship Status

317

Respondents

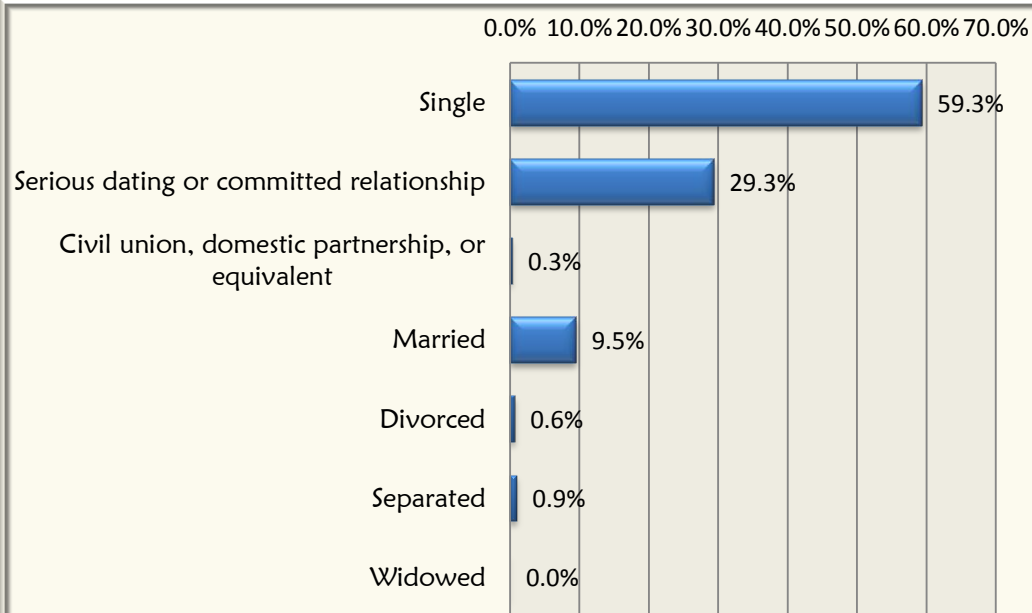

Ethnicity

254

Respondents

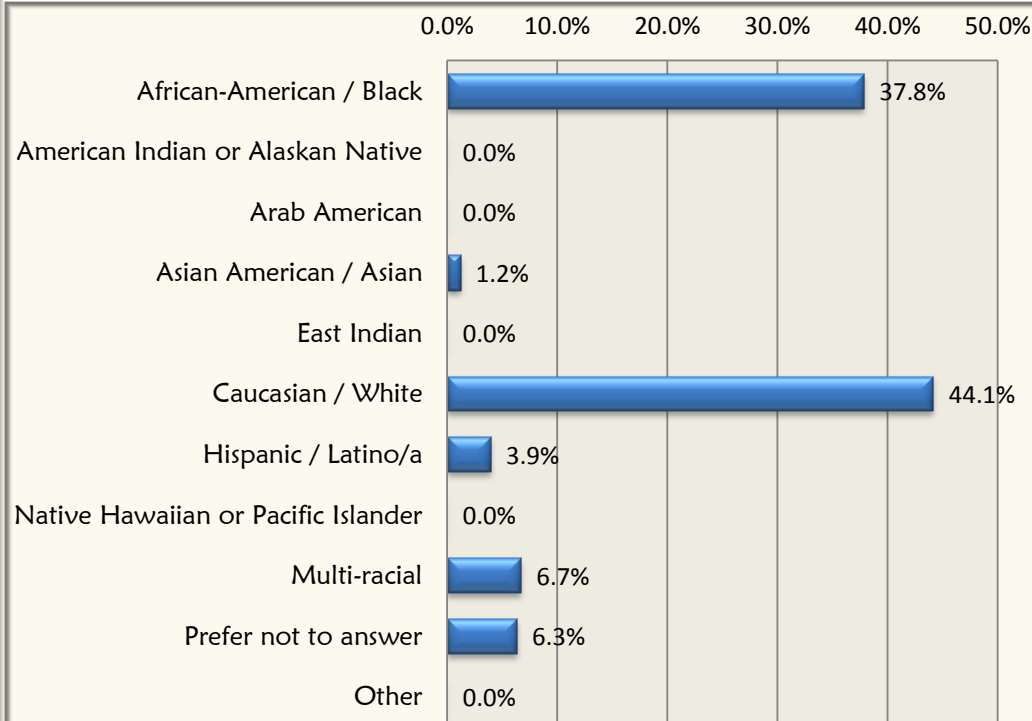

**Academic Information**

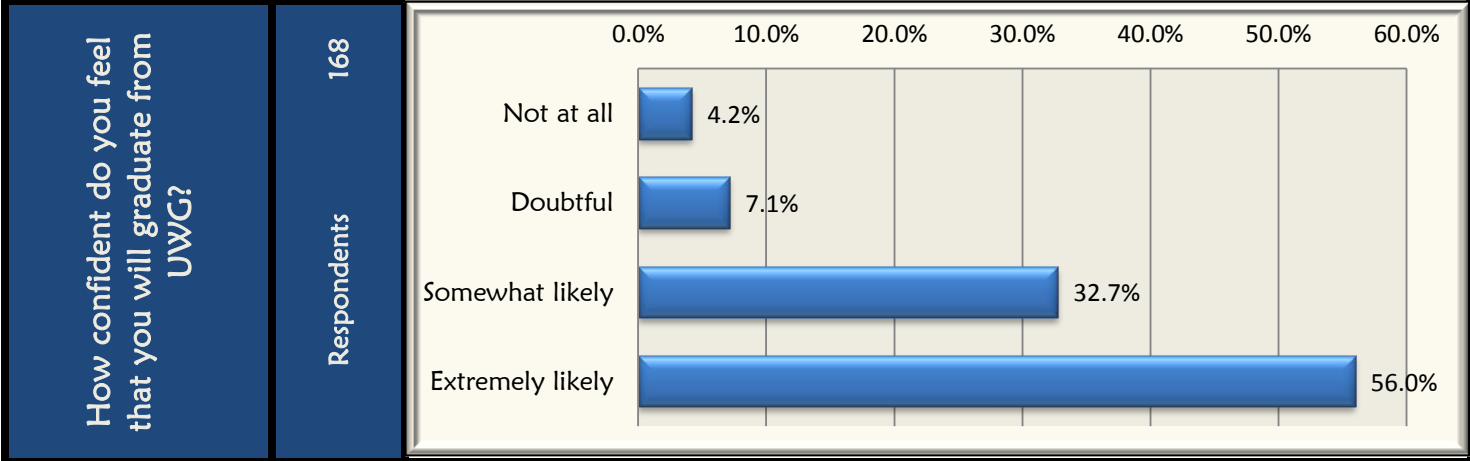
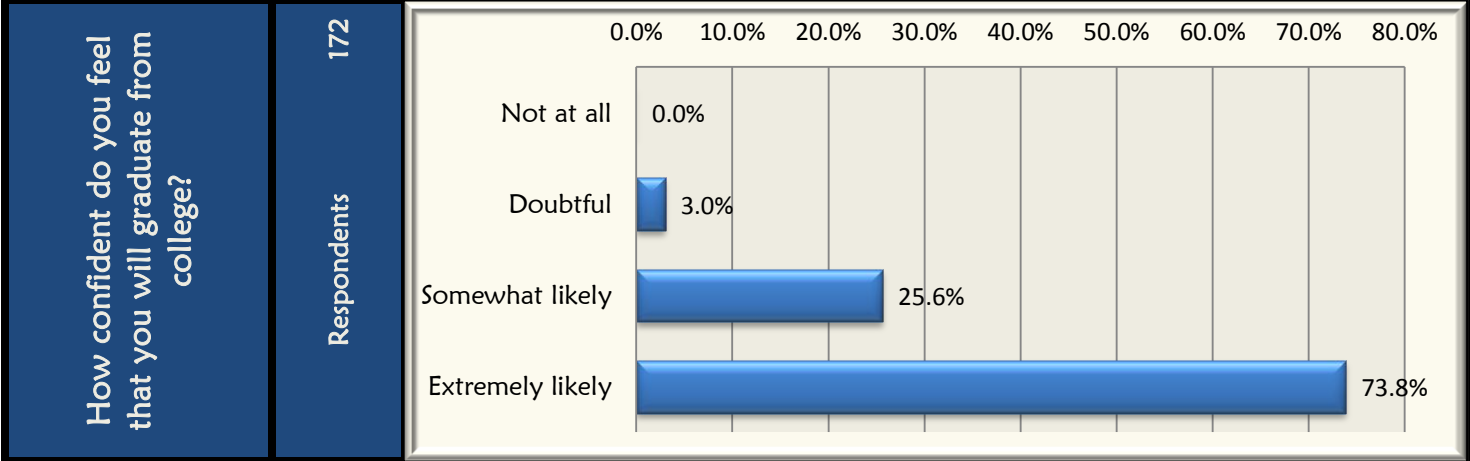
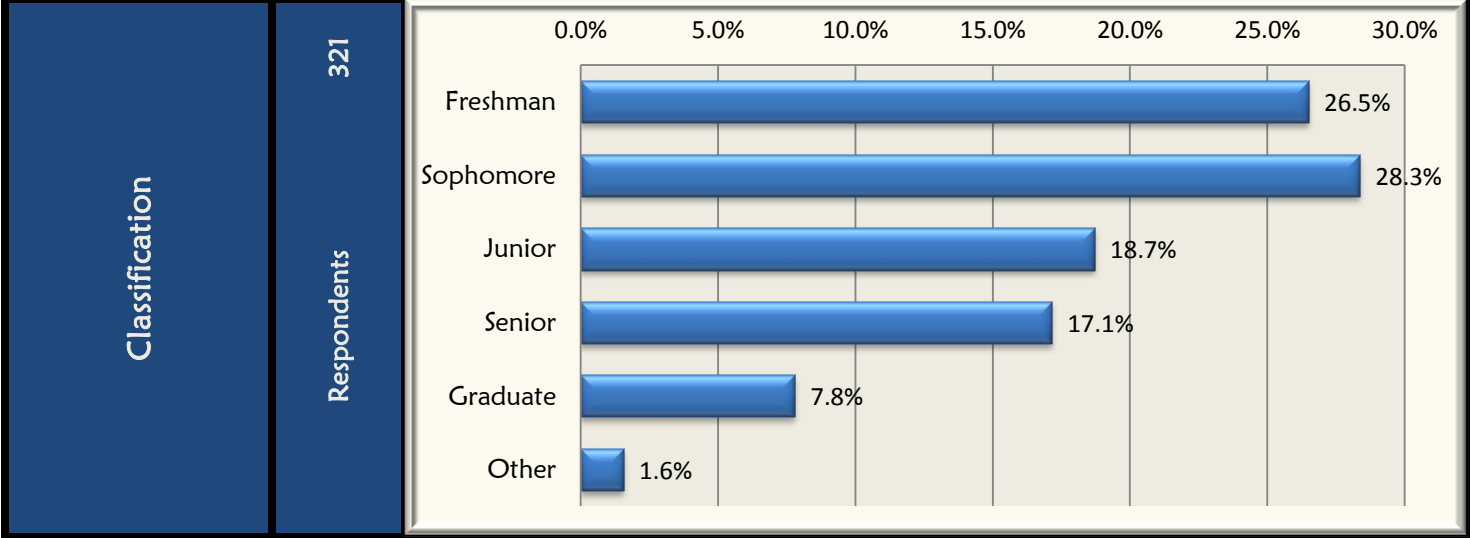

Academic Information Continued

189

Major

Respondents

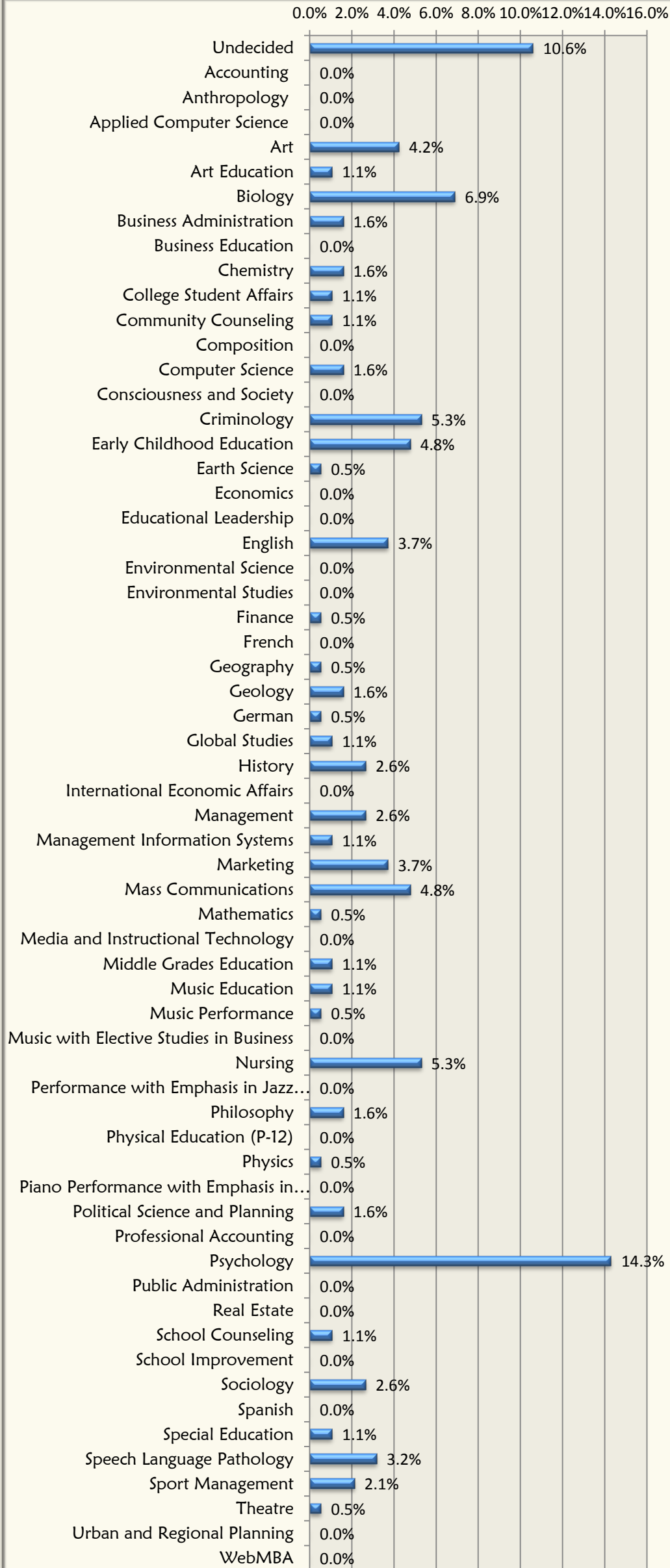

## Levels of Distress

### Personal

Category	Respondents	Average Response	Chart Data										
Abuse	319	0.57	<table border="1"> <tr> <td>0</td> <td>1</td> <td>2</td> <td>3</td> <td>4</td> </tr> <tr> <td>73.7%</td> <td>9.7%</td> <td>6.6%</td> <td>6.0%</td> <td>4.1%</td> </tr> </table>	0	1	2	3	4	73.7%	9.7%	6.6%	6.0%	4.1%
0	1	2	3	4									
73.7%	9.7%	6.6%	6.0%	4.1%									
Alcohol and Drugs	317	0.73	<table border="1"> <tr> <td>0</td> <td>1</td> <td>2</td> <td>3</td> <td>4</td> </tr> <tr> <td>65.3%</td> <td>12.6%</td> <td>11.0%</td> <td>5.7%</td> <td>5.4%</td> </tr> </table>	0	1	2	3	4	65.3%	12.6%	11.0%	5.7%	5.4%
0	1	2	3	4									
65.3%	12.6%	11.0%	5.7%	5.4%									
Appearance/ Weight	317	1.50	<table border="1"> <tr> <td>0</td> <td>1</td> <td>2</td> <td>3</td> <td>4</td> </tr> <tr> <td>37.2%</td> <td>19.2%</td> <td>12.9%</td> <td>17.0%</td> <td>13.6%</td> </tr> </table>	0	1	2	3	4	37.2%	19.2%	12.9%	17.0%	13.6%
0	1	2	3	4									
37.2%	19.2%	12.9%	17.0%	13.6%									
Assertiveness	316	1.22	<table border="1"> <tr> <td>0</td> <td>1</td> <td>2</td> <td>3</td> <td>4</td> </tr> <tr> <td>46.2%</td> <td>15.8%</td> <td>15.2%</td> <td>14.9%</td> <td>7.9%</td> </tr> </table>	0	1	2	3	4	46.2%	15.8%	15.2%	14.9%	7.9%
0	1	2	3	4									
46.2%	15.8%	15.2%	14.9%	7.9%									

Depression	317 Respondents	Average Response	2.38	<table border="1"> <thead> <tr> <th>0</th> <th>1</th> <th>2</th> <th>3</th> <th>4</th> </tr> </thead> <tbody> <tr> <td>16.1%</td> <td>16.1%</td> <td>13.6%</td> <td>22.1%</td> <td>32.2%</td> </tr> </tbody> </table>	0	1	2	3	4	16.1%	16.1%	13.6%	22.1%	32.2%
		0	1		2	3	4							
16.1%	16.1%	13.6%	22.1%	32.2%										
Eating Problems	316 Respondents	Average Response	0.98	<table border="1"> <thead> <tr> <th>0</th> <th>1</th> <th>2</th> <th>3</th> <th>4</th> </tr> </thead> <tbody> <tr> <td>56.3%</td> <td>16.1%</td> <td>9.5%</td> <td>9.2%</td> <td>8.9%</td> </tr> </tbody> </table>	0	1	2	3	4	56.3%	16.1%	9.5%	9.2%	8.9%
0	1	2	3		4									
56.3%	16.1%	9.5%	9.2%	8.9%										
Expressing Feelings	316 Respondents	Average Response	2.00	<table border="1"> <thead> <tr> <th>0</th> <th>1</th> <th>2</th> <th>3</th> <th>4</th> </tr> </thead> <tbody> <tr> <td>23.4%</td> <td>18.0%</td> <td>16.8%</td> <td>18.7%</td> <td>23.1%</td> </tr> </tbody> </table>	0	1	2	3	4	23.4%	18.0%	16.8%	18.7%	23.1%
0	1	2	3		4									
23.4%	18.0%	16.8%	18.7%	23.1%										
Financial Matters	318 Respondents	Average Response	1.62	<table border="1"> <thead> <tr> <th>0</th> <th>1</th> <th>2</th> <th>3</th> <th>4</th> </tr> </thead> <tbody> <tr> <td>35.2%</td> <td>17.6%</td> <td>15.4%</td> <td>13.5%</td> <td>18.2%</td> </tr> </tbody> </table>	0	1	2	3	4	35.2%	17.6%	15.4%	13.5%	18.2%
0	1	2	3		4									
35.2%	17.6%	15.4%	13.5%	18.2%										
Grief	318 Respondents	Average Response	1.13	<table border="1"> <thead> <tr> <th>0</th> <th>1</th> <th>2</th> <th>3</th> <th>4</th> </tr> </thead> <tbody> <tr> <td>52.5%</td> <td>13.5%</td> <td>13.8%</td> <td>8.8%</td> <td>11.3%</td> </tr> </tbody> </table>	0	1	2	3	4	52.5%	13.5%	13.8%	8.8%	11.3%
0	1	2	3		4									
52.5%	13.5%	13.8%	8.8%	11.3%										

Meeting People	319 Respondents	1.08	<table border="1"> <thead> <tr> <th>Response</th> <th>%</th> </tr> </thead> <tbody> <tr> <td>0</td> <td>56.1%</td> </tr> <tr> <td>1</td> <td>10.7%</td> </tr> <tr> <td>2</td> <td>11.6%</td> </tr> <tr> <td>3</td> <td>12.5%</td> </tr> <tr> <td>4</td> <td>9.1%</td> </tr> </tbody> </table>	Response	%	0	56.1%	1	10.7%	2	11.6%	3	12.5%	4	9.1%
		Response		%											
0	56.1%														
1	10.7%														
2	11.6%														
3	12.5%														
4	9.1%														
Average Response															
Self-Esteem	319 Respondents	1.63	<table border="1"> <thead> <tr> <th>Response</th> <th>%</th> </tr> </thead> <tbody> <tr> <td>0</td> <td>33.2%</td> </tr> <tr> <td>1</td> <td>19.1%</td> </tr> <tr> <td>2</td> <td>15.0%</td> </tr> <tr> <td>3</td> <td>16.3%</td> </tr> <tr> <td>4</td> <td>16.3%</td> </tr> </tbody> </table>	Response	%	0	33.2%	1	19.1%	2	15.0%	3	16.3%	4	16.3%
		Response		%											
0	33.2%														
1	19.1%														
2	15.0%														
3	16.3%														
4	16.3%														
Average Response															
Sexuality	317 Respondents	0.66	<table border="1"> <thead> <tr> <th>Response</th> <th>%</th> </tr> </thead> <tbody> <tr> <td>0</td> <td>71.9%</td> </tr> <tr> <td>1</td> <td>7.9%</td> </tr> <tr> <td>2</td> <td>8.5%</td> </tr> <tr> <td>3</td> <td>5.4%</td> </tr> <tr> <td>4</td> <td>6.3%</td> </tr> </tbody> </table>	Response	%	0	71.9%	1	7.9%	2	8.5%	3	5.4%	4	6.3%
		Response		%											
0	71.9%														
1	7.9%														
2	8.5%														
3	5.4%														
4	6.3%														
Average Response															
Spirituality	317 Respondents	0.82	<table border="1"> <thead> <tr> <th>Response</th> <th>%</th> </tr> </thead> <tbody> <tr> <td>0</td> <td>63.1%</td> </tr> <tr> <td>1</td> <td>12.6%</td> </tr> <tr> <td>2</td> <td>9.8%</td> </tr> <tr> <td>3</td> <td>7.9%</td> </tr> <tr> <td>4</td> <td>6.6%</td> </tr> </tbody> </table>	Response	%	0	63.1%	1	12.6%	2	9.8%	3	7.9%	4	6.6%
		Response		%											
0	63.1%														
1	12.6%														
2	9.8%														
3	7.9%														
4	6.6%														
Average Response															
Stress/ Anxiety	320 Respondents	3.00	<table border="1"> <thead> <tr> <th>Response</th> <th>%</th> </tr> </thead> <tbody> <tr> <td>0</td> <td>8.8%</td> </tr> <tr> <td>1</td> <td>6.6%</td> </tr> <tr> <td>2</td> <td>11.3%</td> </tr> <tr> <td>3</td> <td>22.8%</td> </tr> <tr> <td>4</td> <td>50.6%</td> </tr> </tbody> </table>	Response	%	0	8.8%	1	6.6%	2	11.3%	3	22.8%	4	50.6%
		Response		%											
0	8.8%														
1	6.6%														
2	11.3%														
3	22.8%														
4	50.6%														
Average Response															

			Career/ Vocational														
Other	264 Respondents	Average Response	<table border="1"> <tr><th>0</th><th>1</th><th>2</th><th>3</th><th>4</th></tr> <tr><td>76.1%</td><td>5.3%</td><td>6.4%</td><td>4.9%</td><td>7.2%</td></tr> </table>					0	1	2	3	4	76.1%	5.3%	6.4%	4.9%	7.2%
		0	1	2	3	4											
76.1%	5.3%	6.4%	4.9%	7.2%													
0.62																	
Choosing a Major	310 Respondents	Average Response	<table border="1"> <tr><th>0</th><th>1</th><th>2</th><th>3</th><th>4</th></tr> <tr><td>74.8%</td><td>6.1%</td><td>6.5%</td><td>7.1%</td><td>5.5%</td></tr> </table>					0	1	2	3	4	74.8%	6.1%	6.5%	7.1%	5.5%
		0	1	2	3	4											
74.8%	6.1%	6.5%	7.1%	5.5%													
0.62																	
Choosing a Career	314 Respondents	Average Response	<table border="1"> <tr><th>0</th><th>1</th><th>2</th><th>3</th><th>4</th></tr> <tr><td>53.8%</td><td>12.4%</td><td>9.9%</td><td>10.5%</td><td>13.4%</td></tr> </table>					0	1	2	3	4	53.8%	12.4%	9.9%	10.5%	13.4%
		0	1	2	3	4											
53.8%	12.4%	9.9%	10.5%	13.4%													
1.17																	

Relationships

Relationship	Respondents	Average Response	Chart Data										
Boy/ Girlfriend	314	1.38	<table border="1"> <tr> <td>0</td> <td>1</td> <td>2</td> <td>3</td> <td>4</td> </tr> <tr> <td>49.4%</td> <td>9.6%</td> <td>11.8%</td> <td>12.1%</td> <td>17.2%</td> </tr> </table>	0	1	2	3	4	49.4%	9.6%	11.8%	12.1%	17.2%
0	1	2	3	4									
49.4%	9.6%	11.8%	12.1%	17.2%									
Spouse/ Partner	310	0.50	<table border="1"> <tr> <td>0</td> <td>1</td> <td>2</td> <td>3</td> <td>4</td> </tr> <tr> <td>81.6%</td> <td>3.9%</td> <td>4.5%</td> <td>2.9%</td> <td>7.1%</td> </tr> </table>	0	1	2	3	4	81.6%	3.9%	4.5%	2.9%	7.1%
0	1	2	3	4									
81.6%	3.9%	4.5%	2.9%	7.1%									
Employer	311	0.37	<table border="1"> <tr> <td>0</td> <td>1</td> <td>2</td> <td>3</td> <td>4</td> </tr> <tr> <td>82.0%</td> <td>7.1%</td> <td>4.8%</td> <td>3.9%</td> <td>2.3%</td> </tr> </table>	0	1	2	3	4	82.0%	7.1%	4.8%	3.9%	2.3%
0	1	2	3	4									
82.0%	7.1%	4.8%	3.9%	2.3%									
Family	315	1.86	<table border="1"> <tr> <td>0</td> <td>1</td> <td>2</td> <td>3</td> <td>4</td> </tr> <tr> <td>32.4%</td> <td>11.7%</td> <td>14.6%</td> <td>20.0%</td> <td>21.3%</td> </tr> </table>	0	1	2	3	4	32.4%	11.7%	14.6%	20.0%	21.3%
0	1	2	3	4									
32.4%	11.7%	14.6%	20.0%	21.3%									
Friends/ Roommates	314	1.11	<table border="1"> <tr> <td>0</td> <td>1</td> <td>2</td> <td>3</td> <td>4</td> </tr> <tr> <td>53.5%</td> <td>10.8%</td> <td>14.3%</td> <td>14.0%</td> <td>7.3%</td> </tr> </table>	0	1	2	3	4	53.5%	10.8%	14.3%	14.0%	7.3%
0	1	2	3	4									
53.5%	10.8%	14.3%	14.0%	7.3%									



			Academic/ Educational																
Instructor	312 Respondents	Average Response 0.33	<table border="1"> <tr><th>Response</th><td>0</td><td>1</td><td>2</td><td>3</td><td>4</td></tr> <tr><th>%</th><td>84.0%</td><td>6.7%</td><td>3.8%</td><td>2.9%</td><td>2.6%</td></tr> </table>					Response	0	1	2	3	4	%	84.0%	6.7%	3.8%	2.9%	2.6%
Response	0	1	2	3	4														
%	84.0%	6.7%	3.8%	2.9%	2.6%														
Concentration	317 Respondents	Average Response 1.82	<table border="1"> <tr><th>Response</th><td>0</td><td>1</td><td>2</td><td>3</td><td>4</td></tr> <tr><th>%</th><td>33.1%</td><td>13.2%</td><td>13.9%</td><td>18.3%</td><td>21.5%</td></tr> </table>					Response	0	1	2	3	4	%	33.1%	13.2%	13.9%	18.3%	21.5%
Response	0	1	2	3	4														
%	33.1%	13.2%	13.9%	18.3%	21.5%														
Grades/ Probation	317 Respondents	Average Response 1.32	<table border="1"> <tr><th>Response</th><td>0</td><td>1</td><td>2</td><td>3</td><td>4</td></tr> <tr><th>%</th><td>48.9%</td><td>10.1%</td><td>14.5%</td><td>13.6%</td><td>12.9%</td></tr> </table>					Response	0	1	2	3	4	%	48.9%	10.1%	14.5%	13.6%	12.9%
Response	0	1	2	3	4														
%	48.9%	10.1%	14.5%	13.6%	12.9%														
Learning Disability	317 Respondents	Average Response 0.74	<table border="1"> <tr><th>Response</th><td>0</td><td>1</td><td>2</td><td>3</td><td>4</td></tr> <tr><th>%</th><td>67.8%</td><td>10.7%</td><td>8.2%</td><td>6.3%</td><td>6.9%</td></tr> </table>					Response	0	1	2	3	4	%	67.8%	10.7%	8.2%	6.3%	6.9%
Response	0	1	2	3	4														
%	67.8%	10.7%	8.2%	6.3%	6.9%														
Motivation	316 Respondents	Average Response 1.78	<table border="1"> <tr><th>Response</th><td>0</td><td>1</td><td>2</td><td>3</td><td>4</td></tr> <tr><th>%</th><td>34.2%</td><td>13.6%</td><td>14.9%</td><td>15.2%</td><td>22.2%</td></tr> </table>					Response	0	1	2	3	4	%	34.2%	13.6%	14.9%	15.2%	22.2%
Response	0	1	2	3	4														
%	34.2%	13.6%	14.9%	15.2%	22.2%														

Procrastination	317 Respondents	Average Response	1.95	<table border="1"> <thead> <tr> <th>Response</th> <th>%</th> </tr> </thead> <tbody> <tr> <td>0</td> <td>30.6%</td> </tr> <tr> <td>1</td> <td>12.9%</td> </tr> <tr> <td>2</td> <td>14.2%</td> </tr> <tr> <td>3</td> <td>15.8%</td> </tr> <tr> <td>4</td> <td>26.5%</td> </tr> </tbody> </table>	Response	%	0	30.6%	1	12.9%	2	14.2%	3	15.8%	4	26.5%
		Response	%													
0	30.6%															
1	12.9%															
2	14.2%															
3	15.8%															
4	26.5%															
Reading/ Note Taking	316 Respondents	Average Response	1.10	<table border="1"> <thead> <tr> <th>Response</th> <th>%</th> </tr> </thead> <tbody> <tr> <td>0</td> <td>54.1%</td> </tr> <tr> <td>1</td> <td>14.6%</td> </tr> <tr> <td>2</td> <td>10.1%</td> </tr> <tr> <td>3</td> <td>9.8%</td> </tr> <tr> <td>4</td> <td>11.4%</td> </tr> </tbody> </table>	Response	%	0	54.1%	1	14.6%	2	10.1%	3	9.8%	4	11.4%
		Response	%													
0	54.1%															
1	14.6%															
2	10.1%															
3	9.8%															
4	11.4%															
Study Habits	316 Respondents	Average Response	1.50	<table border="1"> <thead> <tr> <th>Response</th> <th>%</th> </tr> </thead> <tbody> <tr> <td>0</td> <td>39.9%</td> </tr> <tr> <td>1</td> <td>15.8%</td> </tr> <tr> <td>2</td> <td>13.9%</td> </tr> <tr> <td>3</td> <td>15.2%</td> </tr> <tr> <td>4</td> <td>15.2%</td> </tr> </tbody> </table>	Response	%	0	39.9%	1	15.8%	2	13.9%	3	15.2%	4	15.2%
		Response	%													
0	39.9%															
1	15.8%															
2	13.9%															
3	15.2%															
4	15.2%															
Test Taking/ Anxiety	316 Respondents	Average Response	1.47	<table border="1"> <thead> <tr> <th>Response</th> <th>%</th> </tr> </thead> <tbody> <tr> <td>0</td> <td>46.5%</td> </tr> <tr> <td>1</td> <td>10.4%</td> </tr> <tr> <td>2</td> <td>11.4%</td> </tr> <tr> <td>3</td> <td>13.0%</td> </tr> <tr> <td>4</td> <td>18.7%</td> </tr> </tbody> </table>	Response	%	0	46.5%	1	10.4%	2	11.4%	3	13.0%	4	18.7%
		Response	%													
0	46.5%															
1	10.4%															
2	11.4%															
3	13.0%															
4	18.7%															
Time Management	316 Respondents	Average Response	1.79	<table border="1"> <thead> <tr> <th>Response</th> <th>%</th> </tr> </thead> <tbody> <tr> <td>0</td> <td>34.2%</td> </tr> <tr> <td>1</td> <td>13.6%</td> </tr> <tr> <td>2</td> <td>13.9%</td> </tr> <tr> <td>3</td> <td>15.8%</td> </tr> <tr> <td>4</td> <td>22.5%</td> </tr> </tbody> </table>	Response	%	0	34.2%	1	13.6%	2	13.9%	3	15.8%	4	22.5%
		Response	%													
0	34.2%															
1	13.6%															
2	13.9%															
3	15.8%															
4	22.5%															

Average Responses to Levels of Distress

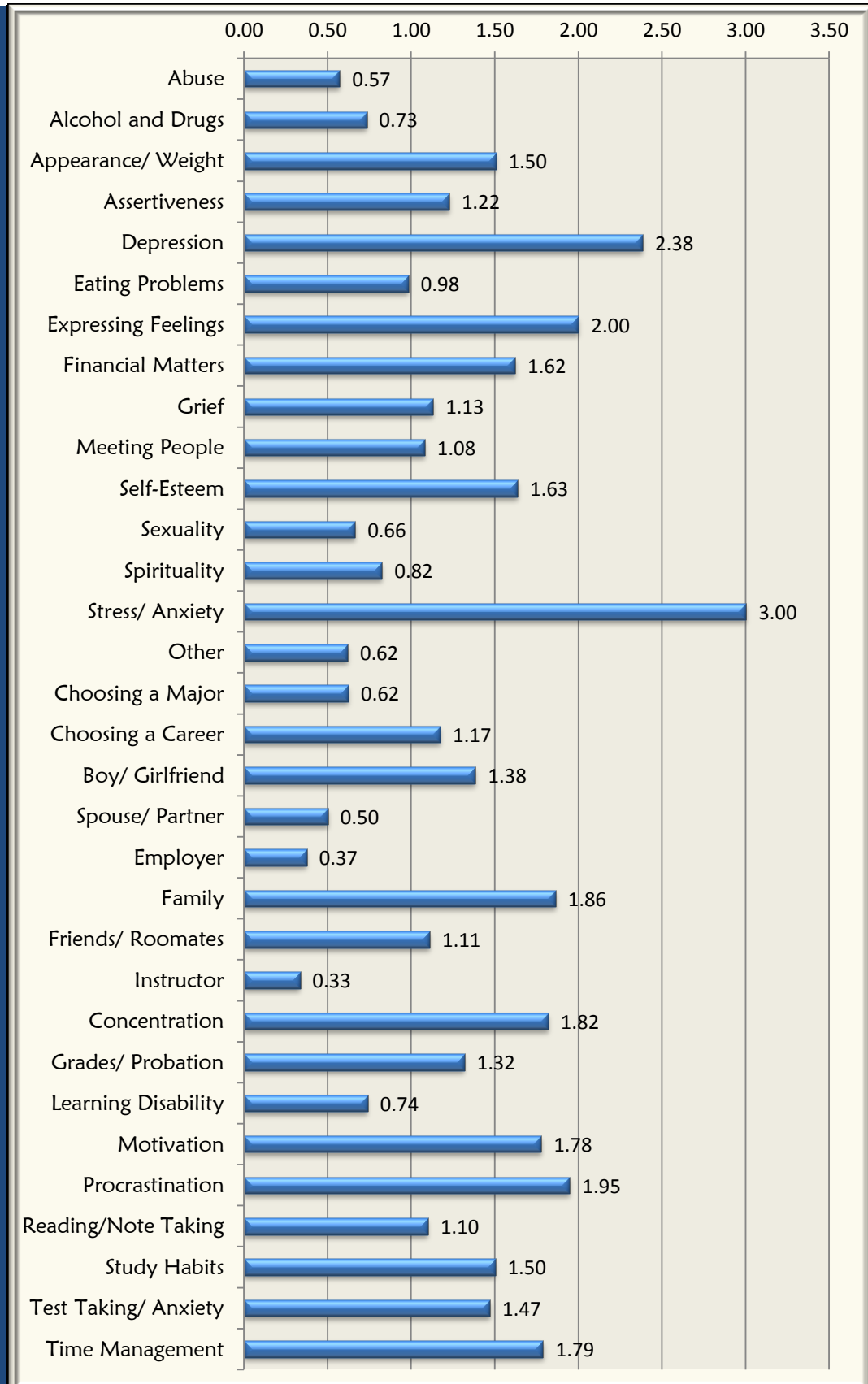

# Counseling & Career Development Follow-Up Report

## Demographics

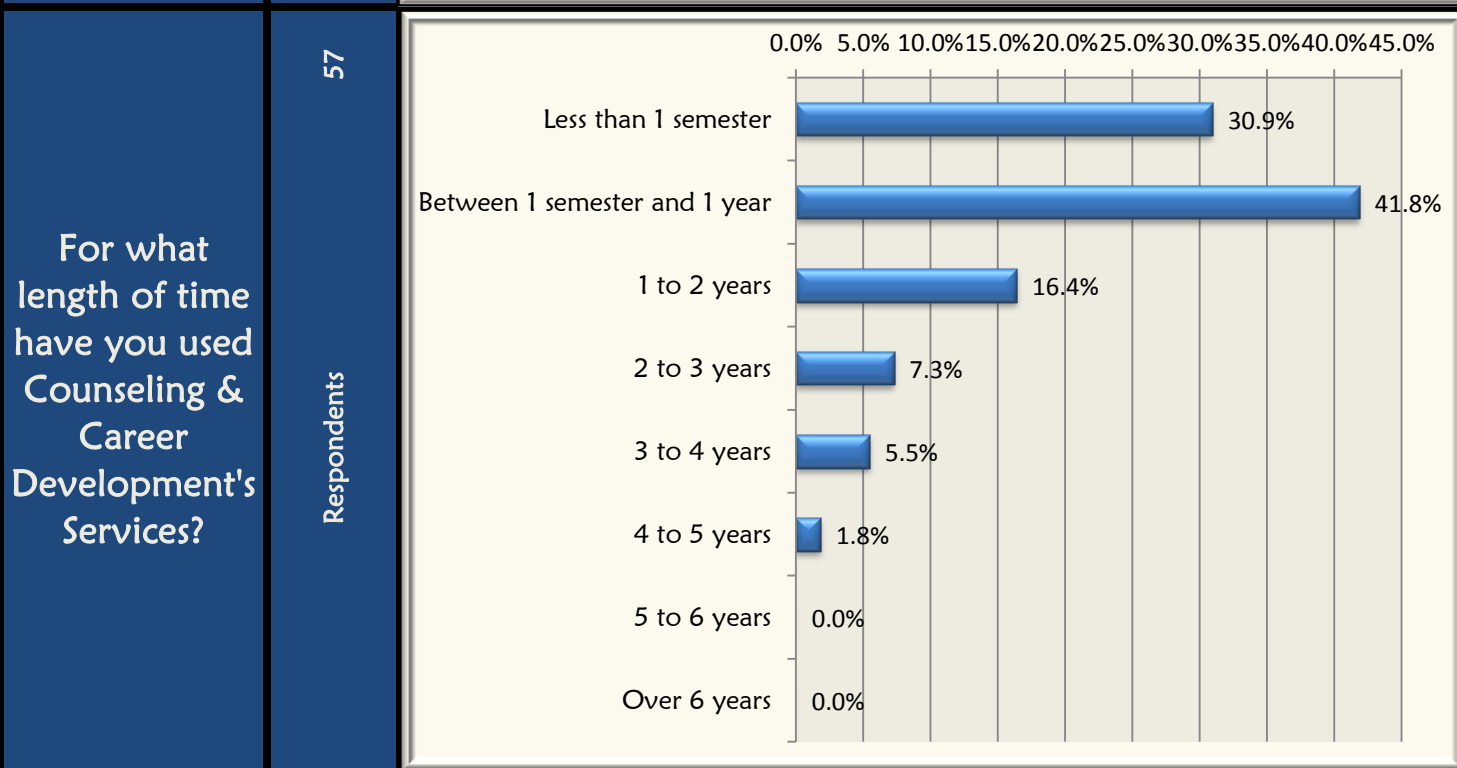
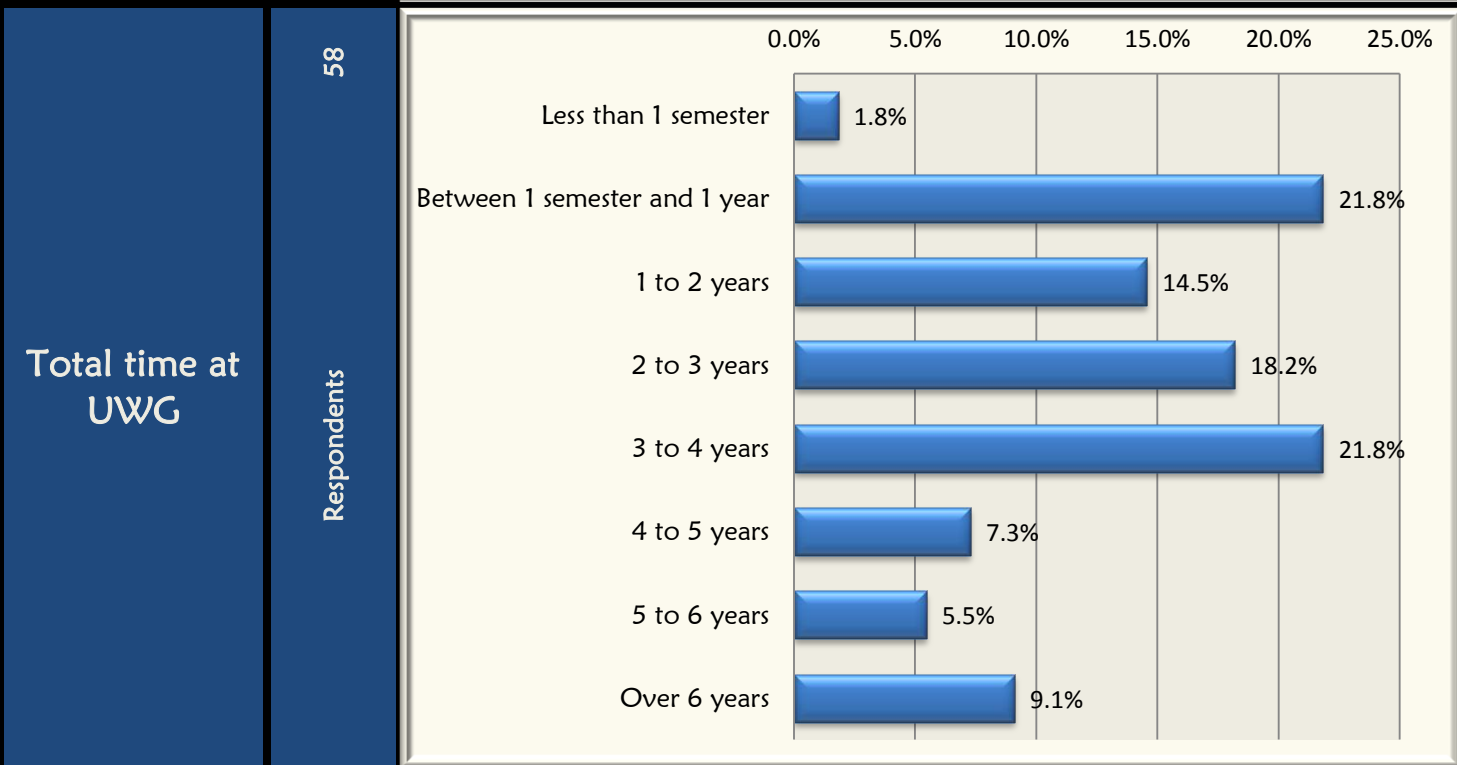
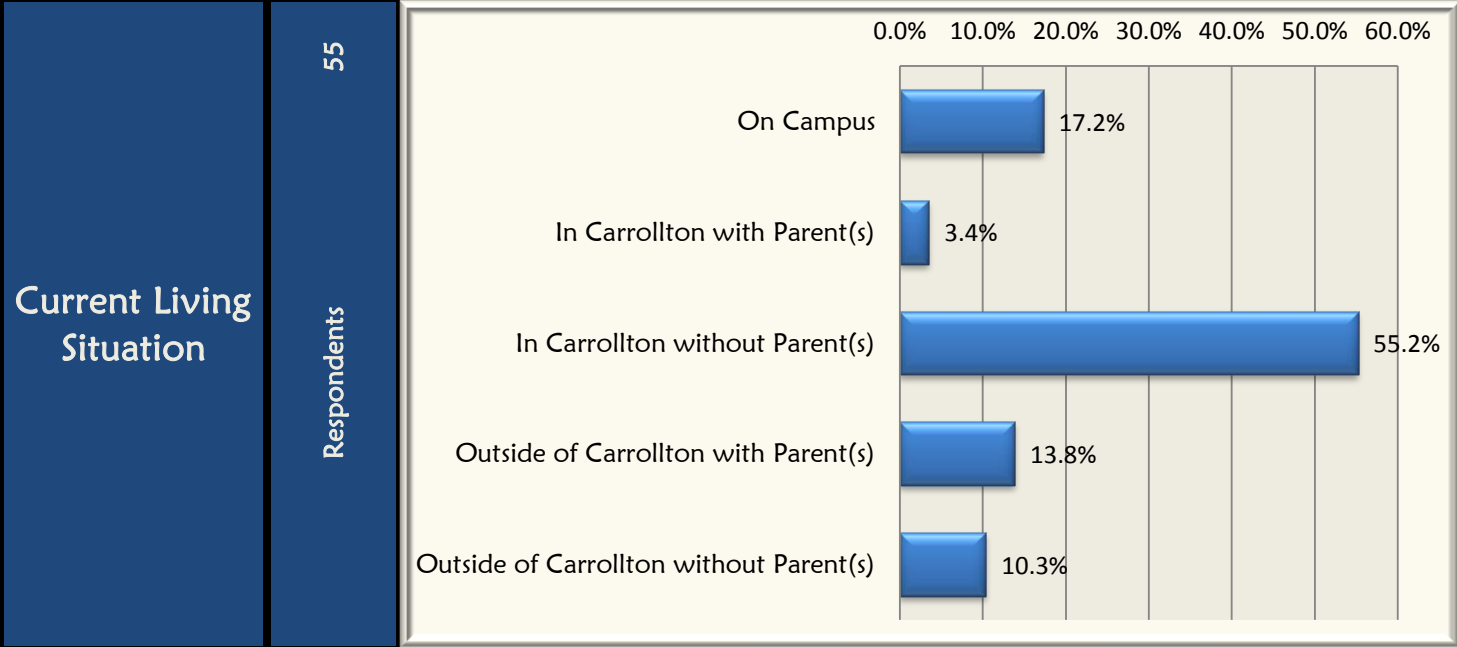

### First Impression

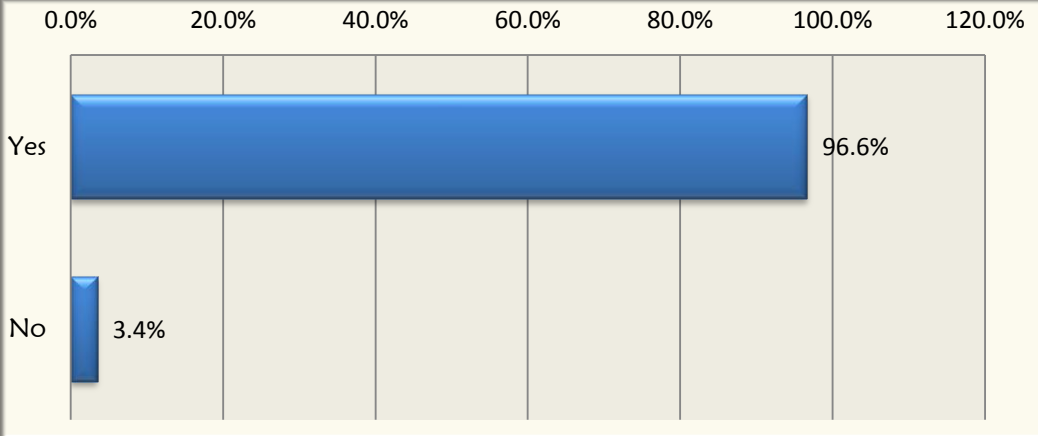
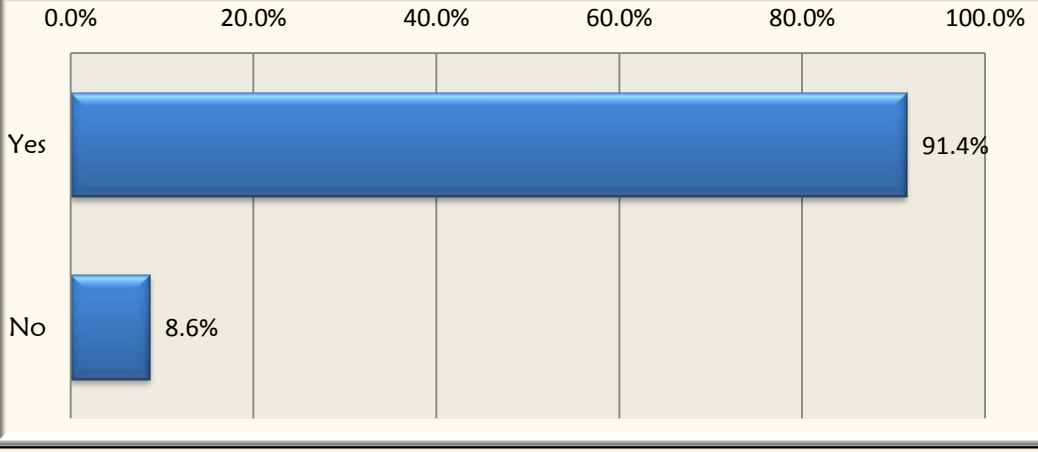
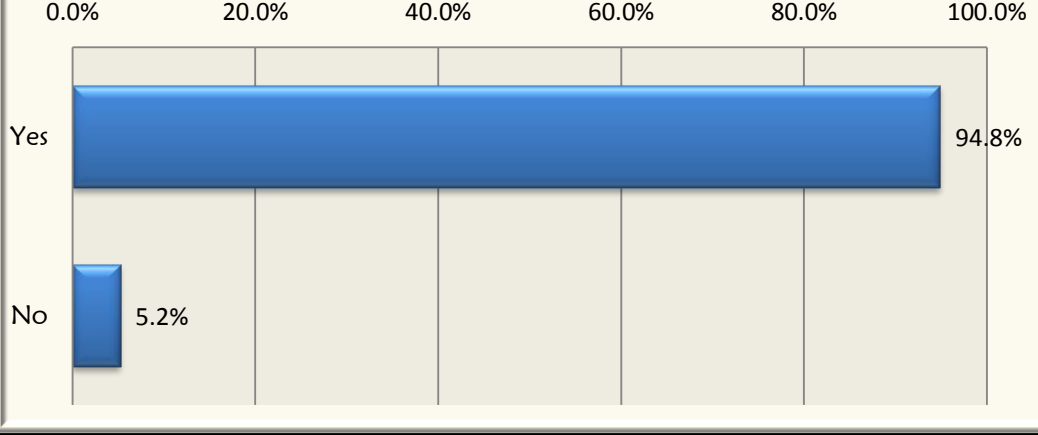
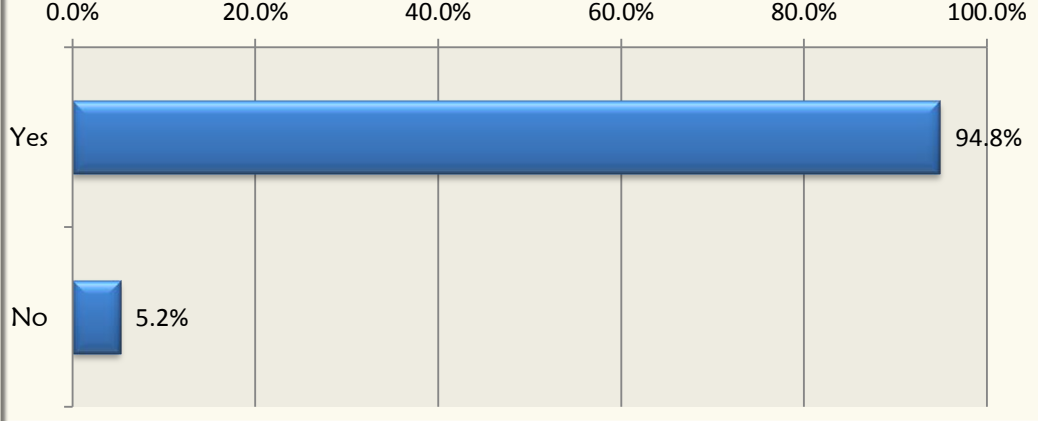
I found my initial contact with the center satisfactory.	58 Respondents	 <table border="1"><thead><tr><th>Response</th><th>Percentage</th></tr></thead><tbody><tr><td>Yes</td><td>96.6%</td></tr><tr><td>No</td><td>3.4%</td></tr></tbody></table>	Response	Percentage	Yes	96.6%	No	3.4%
Response	Percentage							
Yes	96.6%							
No	3.4%							
I am comfortable in the waiting area.	58 Respondents	 <table border="1"><thead><tr><th>Response</th><th>Percentage</th></tr></thead><tbody><tr><td>Yes</td><td>91.4%</td></tr><tr><td>No</td><td>8.6%</td></tr></tbody></table>	Response	Percentage	Yes	91.4%	No	8.6%
Response	Percentage							
Yes	91.4%							
No	8.6%							
The front desk personnel were courteous and helpful.	58 Respondents	 <table border="1"><thead><tr><th>Response</th><th>Percentage</th></tr></thead><tbody><tr><td>Yes</td><td>94.8%</td></tr><tr><td>No</td><td>5.2%</td></tr></tbody></table>	Response	Percentage	Yes	94.8%	No	5.2%
Response	Percentage							
Yes	94.8%							
No	5.2%							
The wait time between contact and first appointment was satisfactory.	58 Respondents	 <table border="1"><thead><tr><th>Response</th><th>Percentage</th></tr></thead><tbody><tr><td>Yes</td><td>94.8%</td></tr><tr><td>No</td><td>5.2%</td></tr></tbody></table>	Response	Percentage	Yes	94.8%	No	5.2%
Response	Percentage							
Yes	94.8%							
No	5.2%							

**Counseling Experience**

<p>My counselor respects me as a person.</p>	<p>57 Respondents</p>	<p>A horizontal bar chart with a light gray background and vertical grid lines at 20% intervals. The x-axis is labeled from 0.0% to 100.0%. The y-axis lists five response categories. The bars are blue. The data points are: Strongly Agree (87.9%), Agree (10.3%), Neither Agree Nor Disagree (0.0%), Disagree (0.0%), and Strongly Disagree (0.0%).</p> <table border="1"> <thead> <tr> <th>Response</th> <th>Percentage</th> </tr> </thead> <tbody> <tr> <td>Strongly Agree</td> <td>87.9%</td> </tr> <tr> <td>Agree</td> <td>10.3%</td> </tr> <tr> <td>Neither Agree Nor Disagree</td> <td>0.0%</td> </tr> <tr> <td>Disagree</td> <td>0.0%</td> </tr> <tr> <td>Strongly Disagree</td> <td>0.0%</td> </tr> </tbody> </table>	Response	Percentage	Strongly Agree	87.9%	Agree	10.3%	Neither Agree Nor Disagree	0.0%	Disagree	0.0%	Strongly Disagree	0.0%
Response	Percentage													
Strongly Agree	87.9%													
Agree	10.3%													
Neither Agree Nor Disagree	0.0%													
Disagree	0.0%													
Strongly Disagree	0.0%													
<p>My counselor understands the concerns I bring to counseling.</p>	<p>57 Respondents</p>	<p>A horizontal bar chart with a light gray background and vertical grid lines at 10% intervals. The x-axis is labeled from 0.0% to 80.0%. The y-axis lists five response categories. The bars are blue. The data points are: Strongly Agree (74.1%), Agree (22.4%), Neither Agree Nor Disagree (1.7%), Disagree (0.0%), and Strongly Disagree (0.0%).</p> <table border="1"> <thead> <tr> <th>Response</th> <th>Percentage</th> </tr> </thead> <tbody> <tr> <td>Strongly Agree</td> <td>74.1%</td> </tr> <tr> <td>Agree</td> <td>22.4%</td> </tr> <tr> <td>Neither Agree Nor Disagree</td> <td>1.7%</td> </tr> <tr> <td>Disagree</td> <td>0.0%</td> </tr> <tr> <td>Strongly Disagree</td> <td>0.0%</td> </tr> </tbody> </table>	Response	Percentage	Strongly Agree	74.1%	Agree	22.4%	Neither Agree Nor Disagree	1.7%	Disagree	0.0%	Strongly Disagree	0.0%
Response	Percentage													
Strongly Agree	74.1%													
Agree	22.4%													
Neither Agree Nor Disagree	1.7%													
Disagree	0.0%													
Strongly Disagree	0.0%													
<p>My counselor helps me to clarify the nature of my concerns.</p>	<p>57 Respondents</p>	<p>A horizontal bar chart with a light gray background and vertical grid lines at 10% intervals. The x-axis is labeled from 0.0% to 80.0%. The y-axis lists five response categories. The bars are blue. The data points are: Strongly Agree (67.2%), Agree (25.9%), Neither Agree Nor Disagree (5.2%), Disagree (0.0%), and Strongly Disagree (0.0%).</p> <table border="1"> <thead> <tr> <th>Response</th> <th>Percentage</th> </tr> </thead> <tbody> <tr> <td>Strongly Agree</td> <td>67.2%</td> </tr> <tr> <td>Agree</td> <td>25.9%</td> </tr> <tr> <td>Neither Agree Nor Disagree</td> <td>5.2%</td> </tr> <tr> <td>Disagree</td> <td>0.0%</td> </tr> <tr> <td>Strongly Disagree</td> <td>0.0%</td> </tr> </tbody> </table>	Response	Percentage	Strongly Agree	67.2%	Agree	25.9%	Neither Agree Nor Disagree	5.2%	Disagree	0.0%	Strongly Disagree	0.0%
Response	Percentage													
Strongly Agree	67.2%													
Agree	25.9%													
Neither Agree Nor Disagree	5.2%													
Disagree	0.0%													
Strongly Disagree	0.0%													

Counseling Experience (cont.)

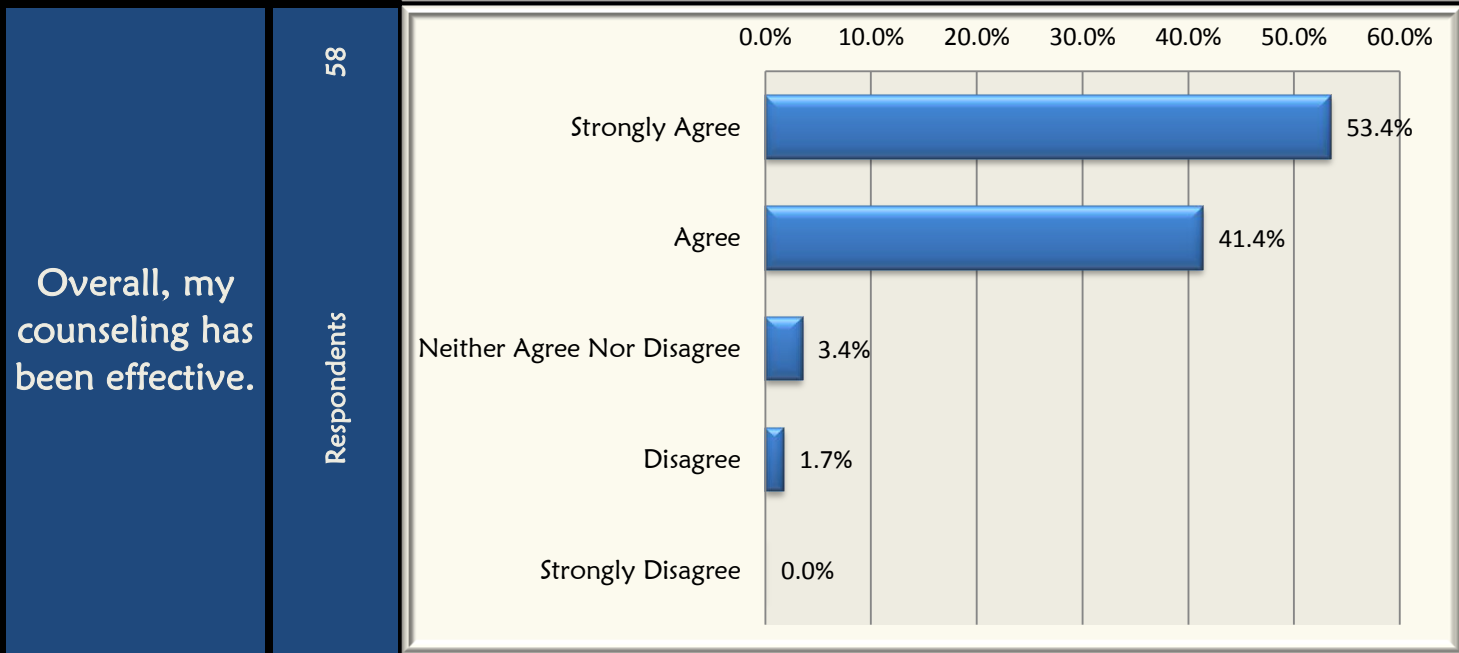
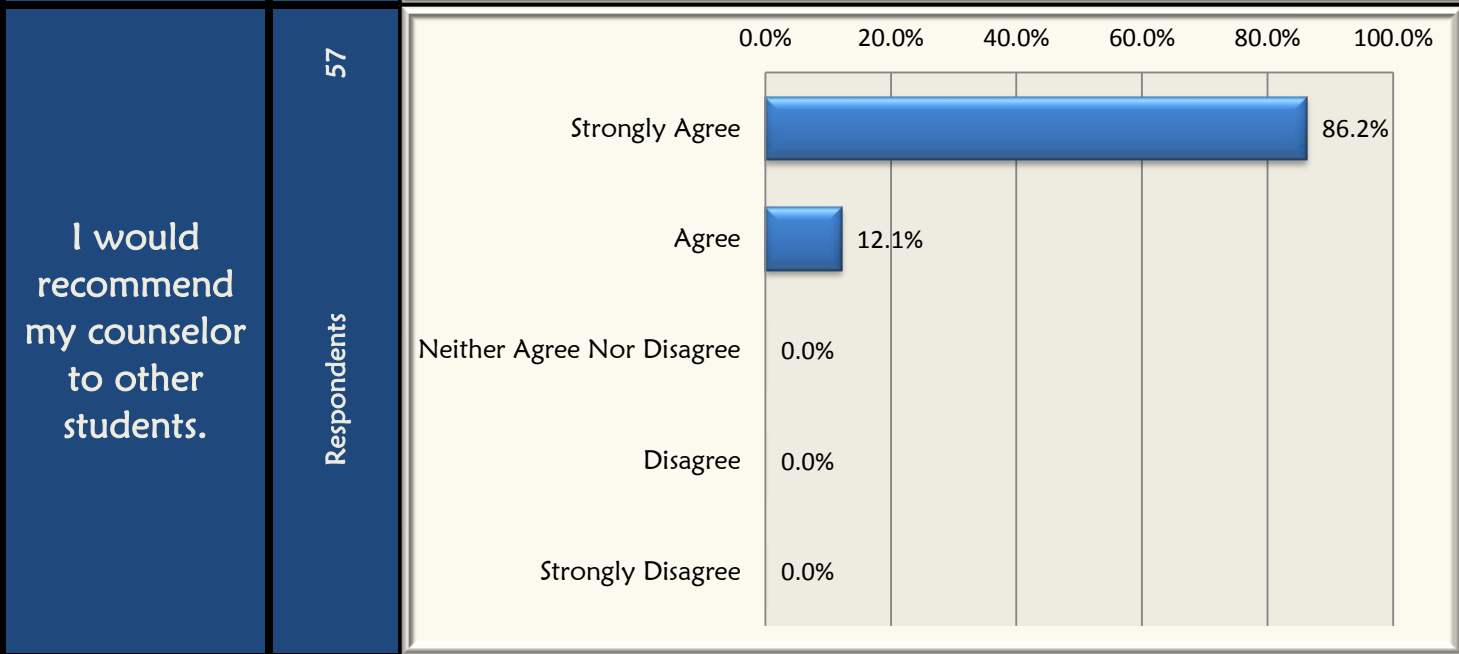
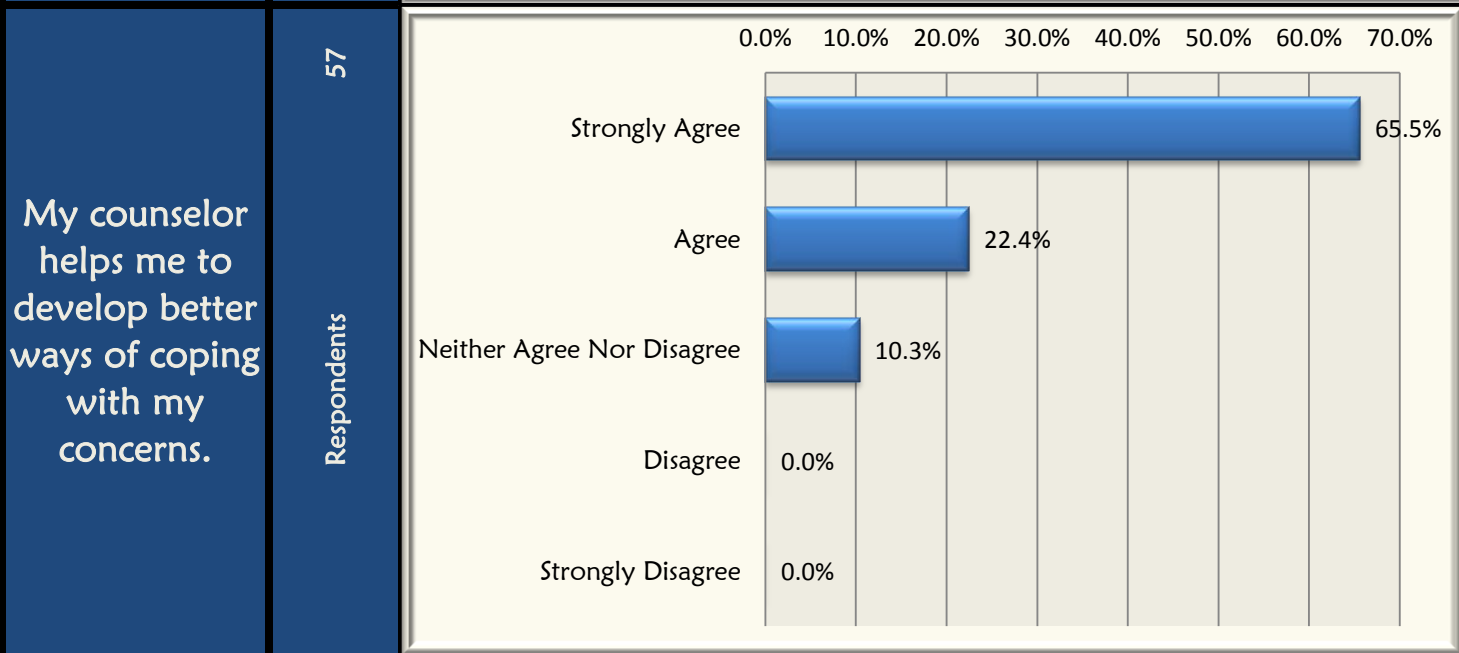
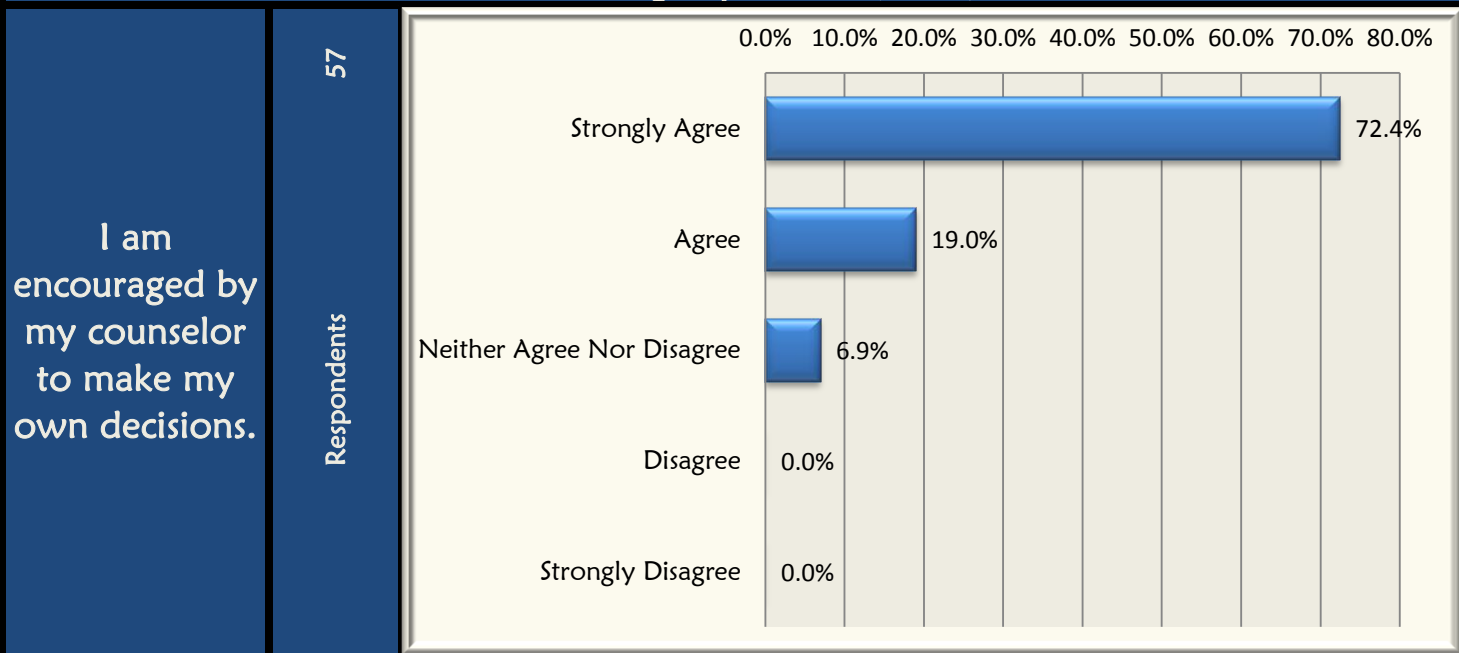

Counseling Experience (cont.)

<p>I am better prepared now to work through future problems on my own.</p>	<p>58 Respondents</p>	<p>A horizontal bar chart with a light gray background and vertical grid lines. The x-axis represents percentages from 0.0% to 60.0% in 10.0% increments. The y-axis lists five response categories. The bars are blue and labeled with their respective percentages: Strongly Agree (29.3%), Agree (53.4%), Neither Agree Nor Disagree (12.1%), Disagree (1.7%), and Strongly Disagree (3.4%).</p> <table border="1"> <thead> <tr> <th>Response</th> <th>Percentage</th> </tr> </thead> <tbody> <tr> <td>Strongly Agree</td> <td>29.3%</td> </tr> <tr> <td>Agree</td> <td>53.4%</td> </tr> <tr> <td>Neither Agree Nor Disagree</td> <td>12.1%</td> </tr> <tr> <td>Disagree</td> <td>1.7%</td> </tr> <tr> <td>Strongly Disagree</td> <td>3.4%</td> </tr> </tbody> </table>	Response	Percentage	Strongly Agree	29.3%	Agree	53.4%	Neither Agree Nor Disagree	12.1%	Disagree	1.7%	Strongly Disagree	3.4%
Response	Percentage													
Strongly Agree	29.3%													
Agree	53.4%													
Neither Agree Nor Disagree	12.1%													
Disagree	1.7%													
Strongly Disagree	3.4%													
<p>My experience in counseling with CCD has positively affected the chances that I will stay in college.</p>	<p>58 Respondents</p>	<p>A horizontal bar chart with a light gray background and vertical grid lines. The x-axis represents percentages from 0.0% to 50.0% in 10.0% increments. The y-axis lists five response categories. The bars are blue and labeled with their respective percentages: Strongly Agree (44.8%), Agree (24.1%), Neither Agree Nor Disagree (29.3%), Disagree (1.7%), and Strongly Disagree (0.0%).</p> <table border="1"> <thead> <tr> <th>Response</th> <th>Percentage</th> </tr> </thead> <tbody> <tr> <td>Strongly Agree</td> <td>44.8%</td> </tr> <tr> <td>Agree</td> <td>24.1%</td> </tr> <tr> <td>Neither Agree Nor Disagree</td> <td>29.3%</td> </tr> <tr> <td>Disagree</td> <td>1.7%</td> </tr> <tr> <td>Strongly Disagree</td> <td>0.0%</td> </tr> </tbody> </table>	Response	Percentage	Strongly Agree	44.8%	Agree	24.1%	Neither Agree Nor Disagree	29.3%	Disagree	1.7%	Strongly Disagree	0.0%
Response	Percentage													
Strongly Agree	44.8%													
Agree	24.1%													
Neither Agree Nor Disagree	29.3%													
Disagree	1.7%													
Strongly Disagree	0.0%													
<p>Counseling has helped me be more successful in school.</p>	<p>57 Respondents</p>	<p>A horizontal bar chart with a light gray background and vertical grid lines. The x-axis represents percentages from 0.0% to 40.0% in 5.0% increments. The y-axis lists five response categories. The bars are blue and labeled with their respective percentages: Strongly Agree (32.8%), Agree (37.9%), Neither Agree Nor Disagree (24.1%), Disagree (3.4%), and Strongly Disagree (0.0%).</p> <table border="1"> <thead> <tr> <th>Response</th> <th>Percentage</th> </tr> </thead> <tbody> <tr> <td>Strongly Agree</td> <td>32.8%</td> </tr> <tr> <td>Agree</td> <td>37.9%</td> </tr> <tr> <td>Neither Agree Nor Disagree</td> <td>24.1%</td> </tr> <tr> <td>Disagree</td> <td>3.4%</td> </tr> <tr> <td>Strongly Disagree</td> <td>0.0%</td> </tr> </tbody> </table>	Response	Percentage	Strongly Agree	32.8%	Agree	37.9%	Neither Agree Nor Disagree	24.1%	Disagree	3.4%	Strongly Disagree	0.0%
Response	Percentage													
Strongly Agree	32.8%													
Agree	37.9%													
Neither Agree Nor Disagree	24.1%													
Disagree	3.4%													
Strongly Disagree	0.0%													



Counseling Experience (cont.)

Please rate the overall level of distress that brought you to counseling.

58

Respondents

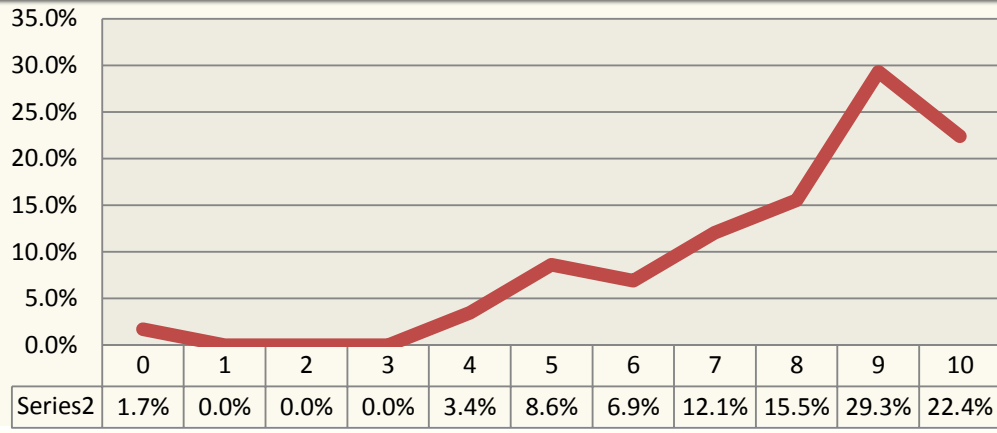

Please rate the overall level of your current distress.

58

Respondents

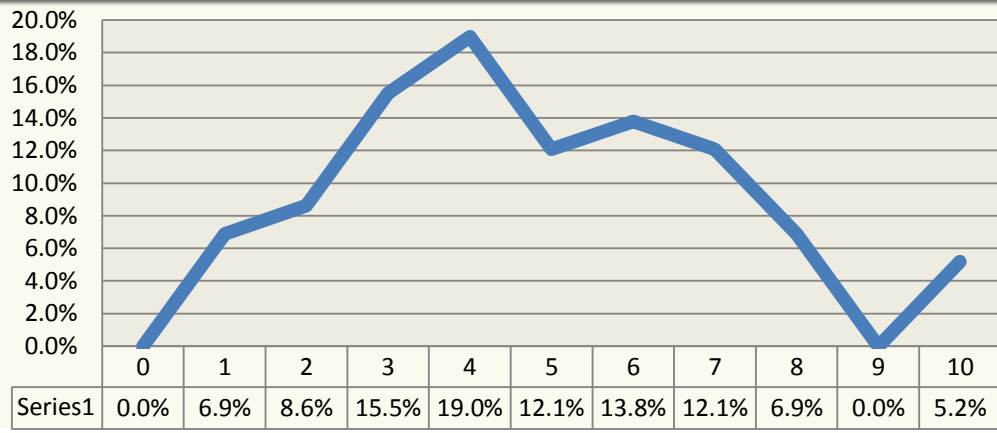

Please rate your level of confidence with your strengths and resources when you first came to counseling.

58

Respondents

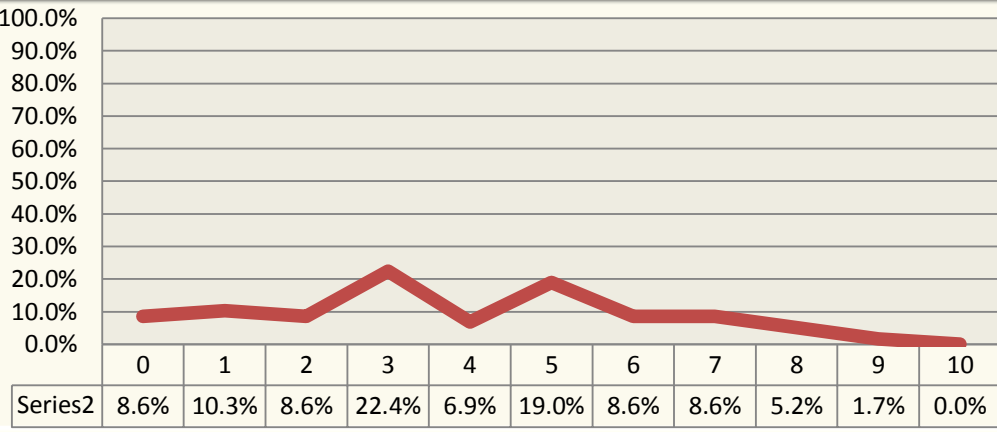

Please rate your current level of confidence with your own strengths and resources.

58

Respondents

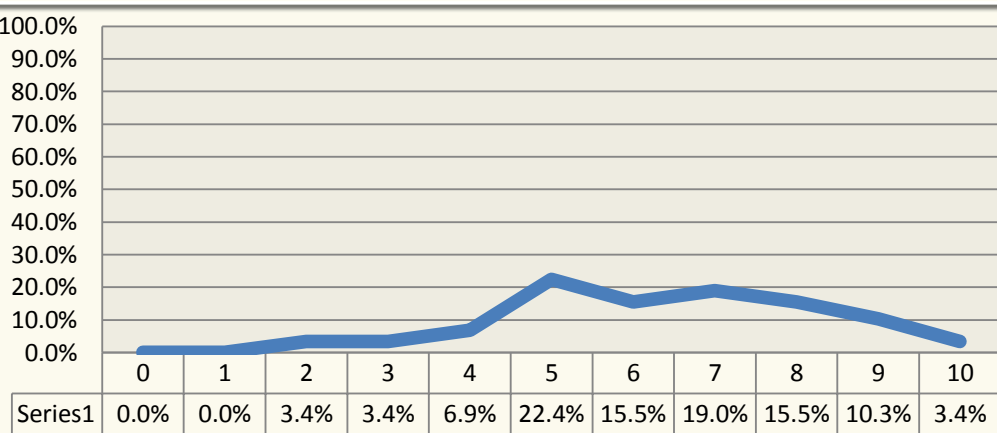

### Services

